

EXAMINATION MUSIC THEORY

A 2017 ~ 2018

NAME: INSTRUMENT:

TREBLE CLEF (G-CLEF)

TOTAL POINTS: FINAL MARK:

question

1

points
(max 10):

SOLFEGGIO - INTERVALS

Listen to the intervals. Which interval do you hear?

Tick the box with the right answer, like this:

- a
- b
- c
- d
- e

- | | | | | |
|--------------------------------|---------------------------------|--------------------------------|---------------------------------|--------------------------------|
| prime <input type="checkbox"/> | second <input type="checkbox"/> | third <input type="checkbox"/> | fourth <input type="checkbox"/> | fifth <input type="checkbox"/> |
| prime <input type="checkbox"/> | second <input type="checkbox"/> | third <input type="checkbox"/> | fourth <input type="checkbox"/> | fifth <input type="checkbox"/> |
| prime <input type="checkbox"/> | second <input type="checkbox"/> | third <input type="checkbox"/> | fourth <input type="checkbox"/> | fifth <input type="checkbox"/> |
| prime <input type="checkbox"/> | second <input type="checkbox"/> | third <input type="checkbox"/> | fourth <input type="checkbox"/> | fifth <input type="checkbox"/> |
| prime <input type="checkbox"/> | second <input type="checkbox"/> | third <input type="checkbox"/> | fourth <input type="checkbox"/> | fifth <input type="checkbox"/> |

question

2

points
(max 10):

SOLFEGGIO - RHYTHMIC AND MELODIC DICTATION

a

RHYTHMIC DICTATION: A rhythm is played in parts.
Write down the rhythm with notes on the staff below.

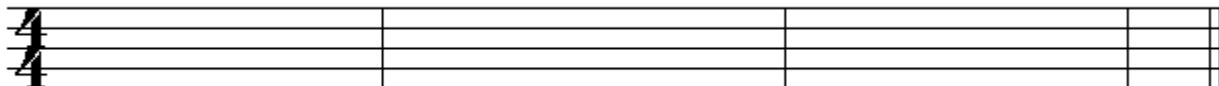

b

MELODIC DICTATION: A melody is played in parts.
Write down the melody with notes on the staff below.

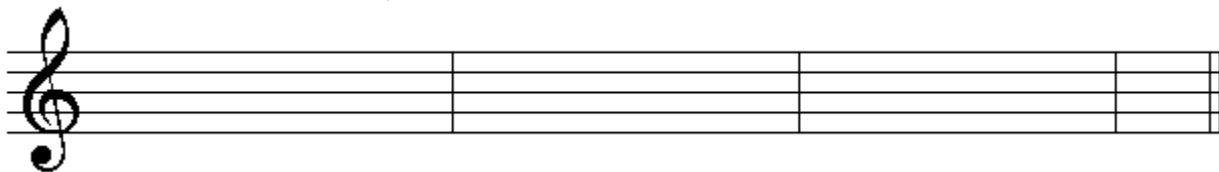

question

3

points
(max 10):

NOTES AND ACCIDENTALS

Write below the notes in the circle the names of the notes.

Study the example

and write the names well readable.

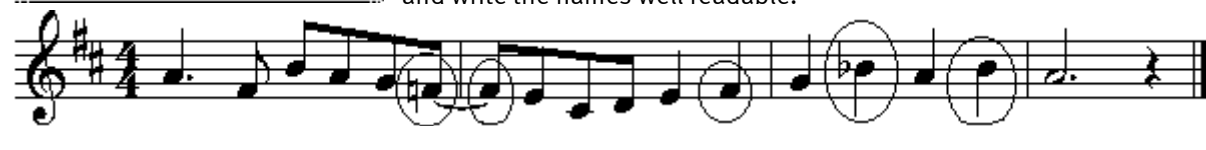

question

6

points
(max 10):

ITALIAN WORDS AND TEMPO MARKS

In the example below, you see words and marks, related to the tempo of a music piece. Study the example and answer the questions.

- a What is the meaning of the word Allegro? _____
- b And of the little note with = 113, at the beginning? _____
- c What is the meaning of the word ritenuto? _____
- d What does "a tempo" mean? _____
- e In wich bar do we have a real change of tempo? _____

question

7

points
(max 10):

SLURS AND DOTS

The example below is about articulation. Study the example and answer the questions.

- a How do you have to play bar nr. 1? _____
- b How do you have to play bar nr. 2? _____
- c How many beats does the first note of bar nr. 4 receive? _____
- d How many beats does the note in bar nr. 7 receive? _____
- e How many beats does the b in bar nr. 5 receive? _____

