De Fanfare

les 11
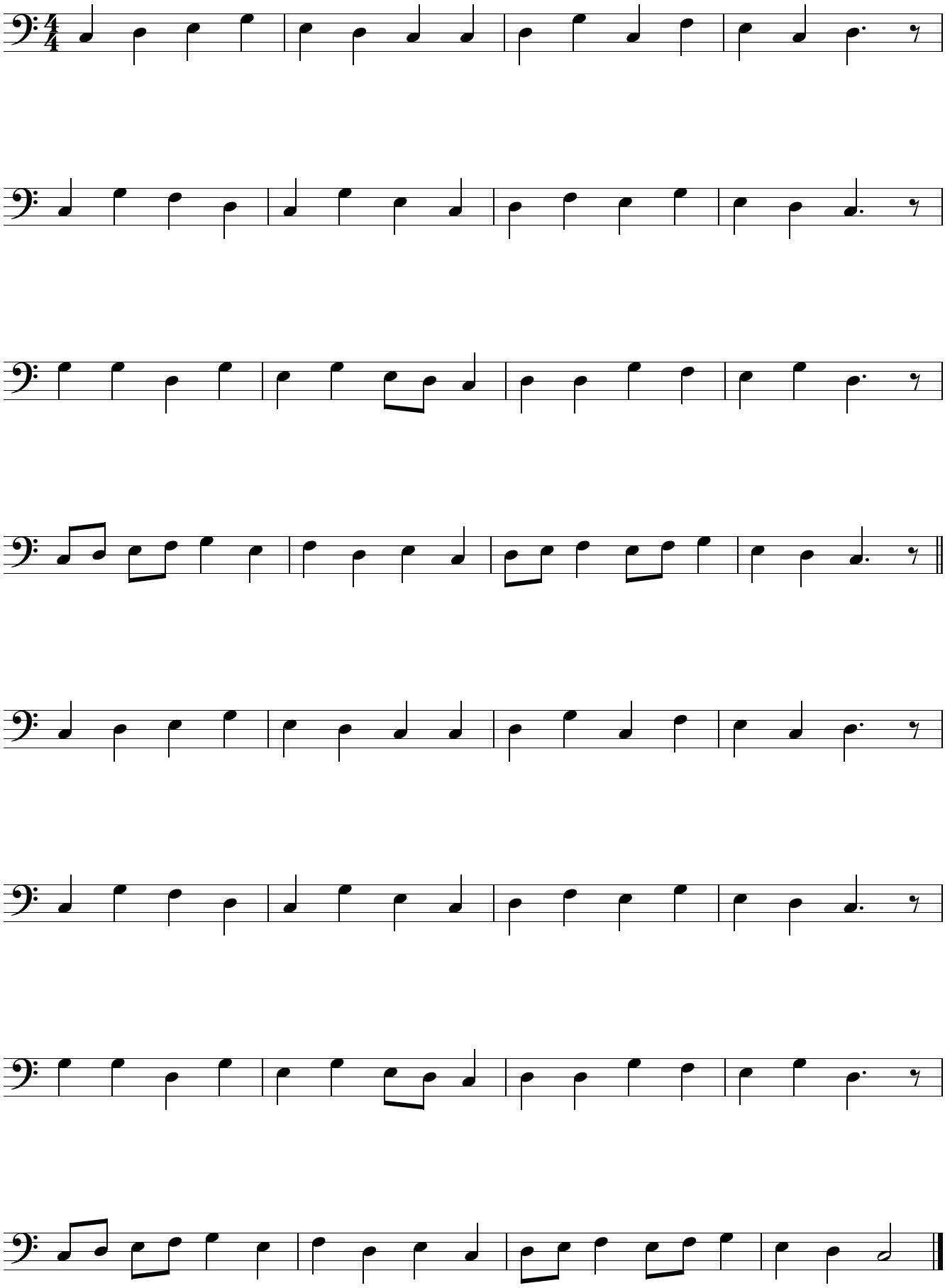
BD