

A New Day
to Diana

Bert Doornbos

♩ = 110

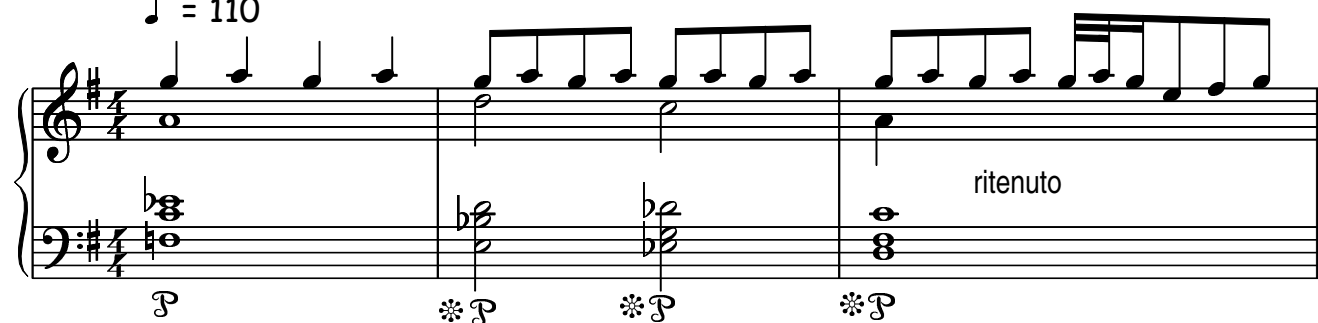

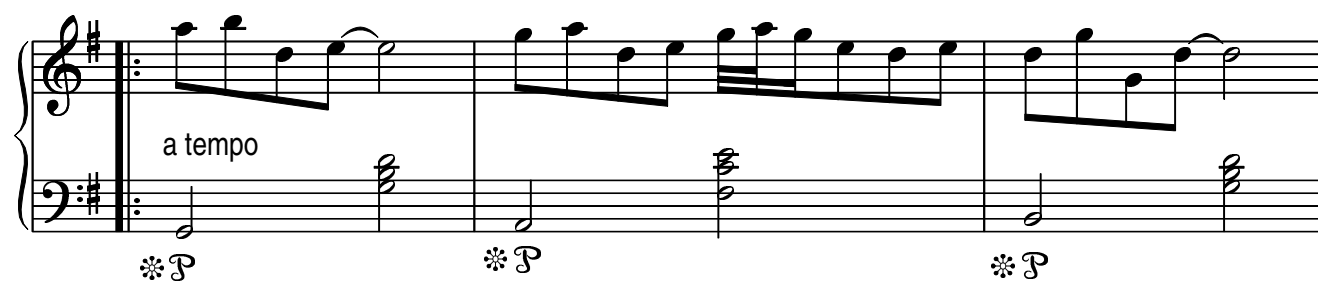

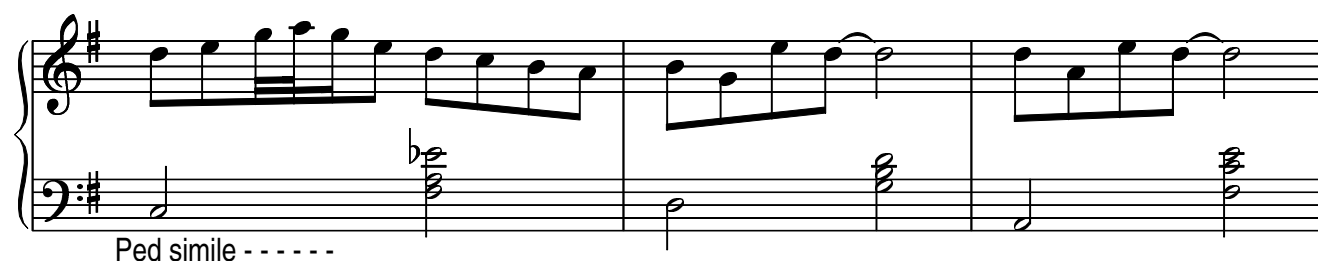

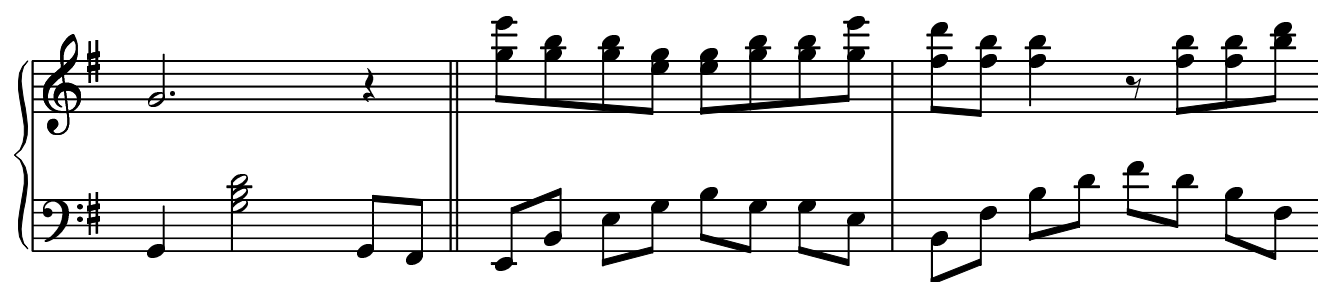

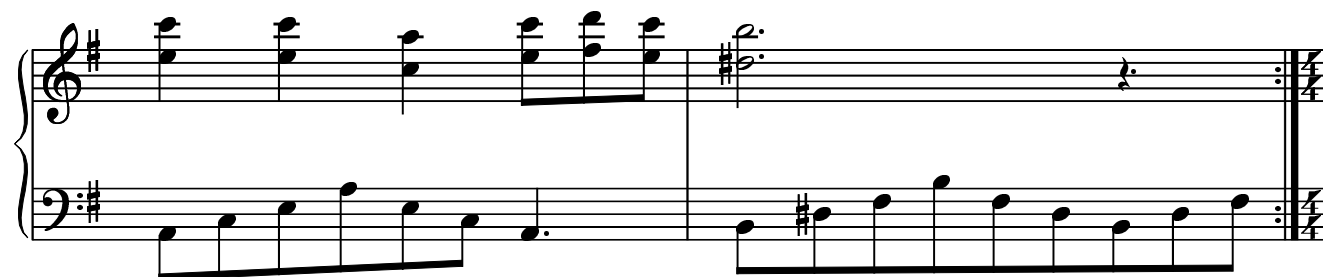
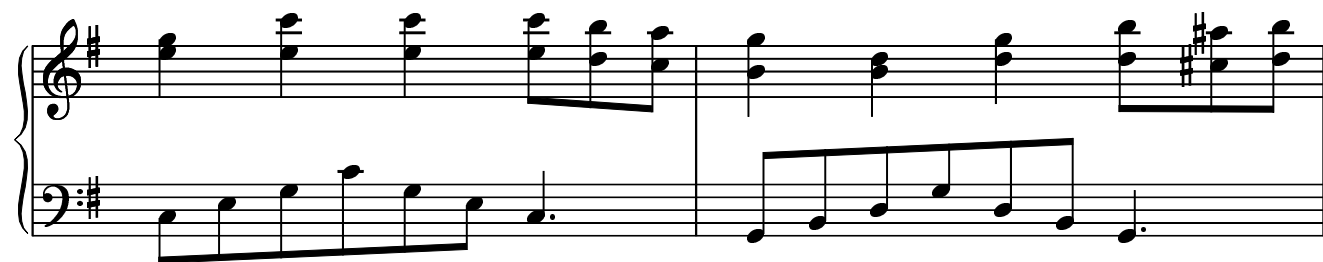
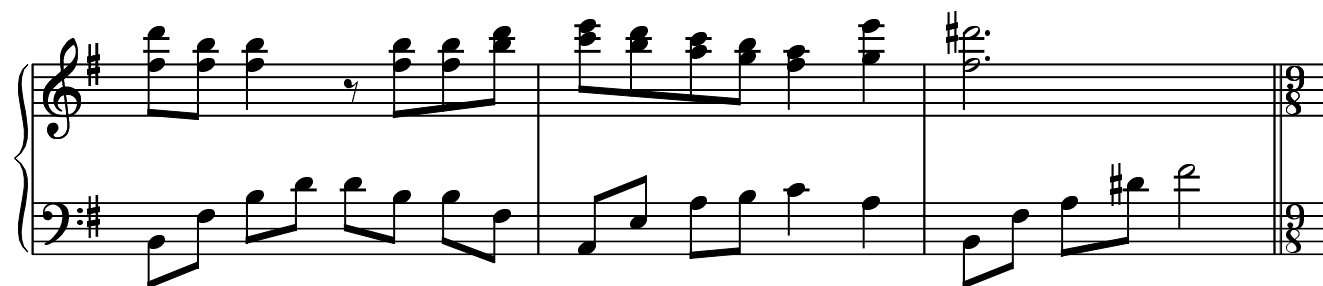

