

Paradise of Flowers

Bert Doornbos

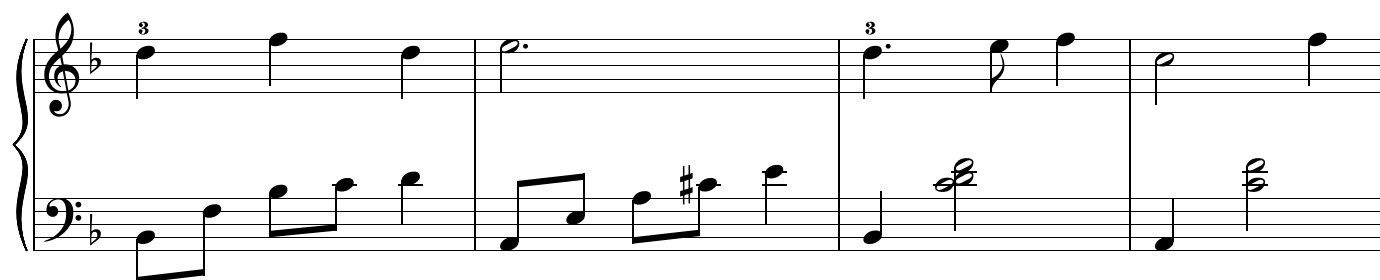
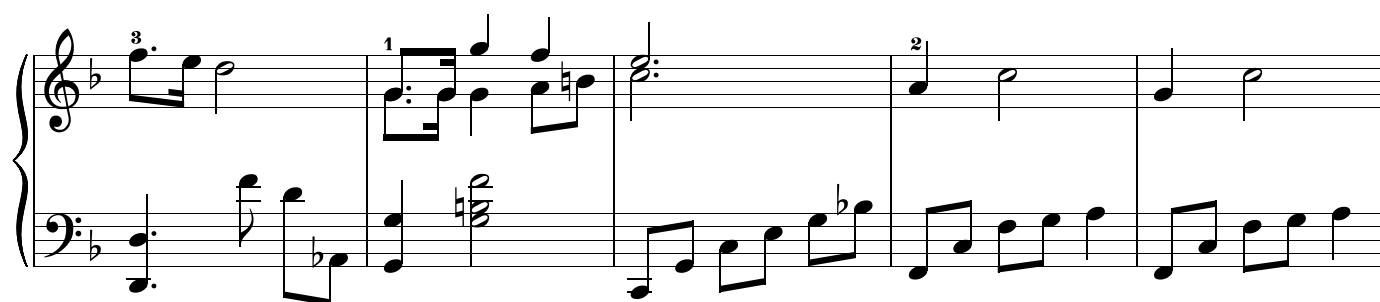
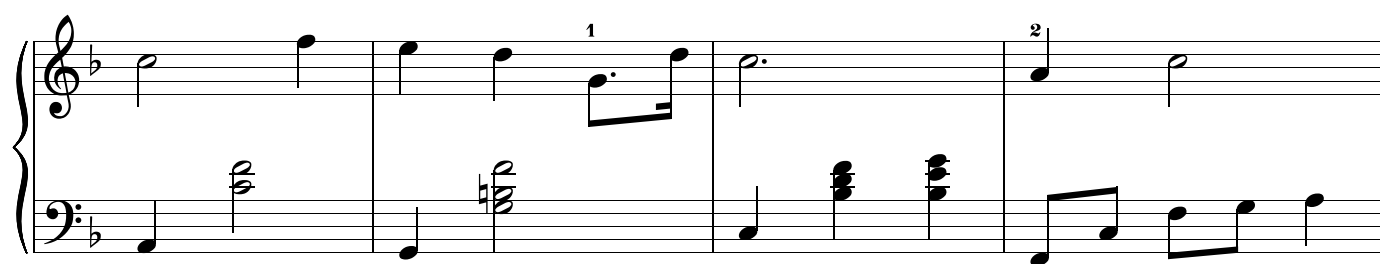
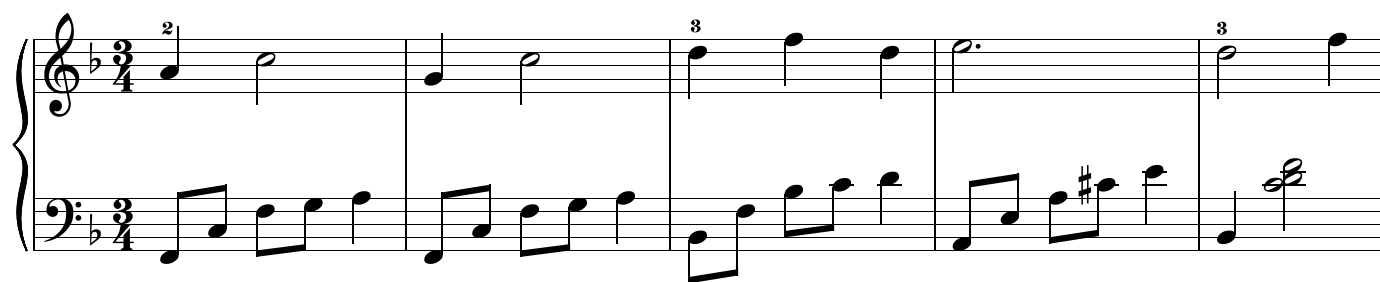

