

Something Blue

Slow Waltz

Bert Doornbos

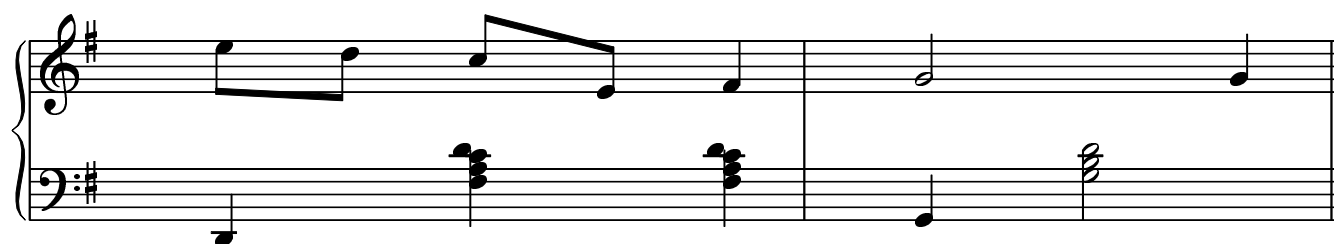

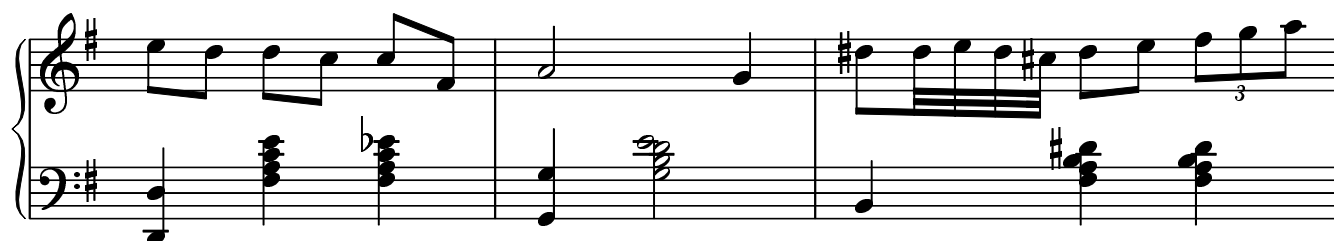
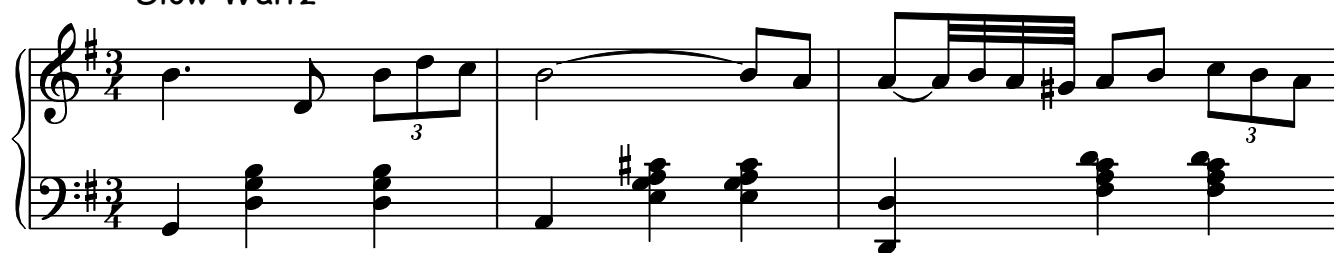
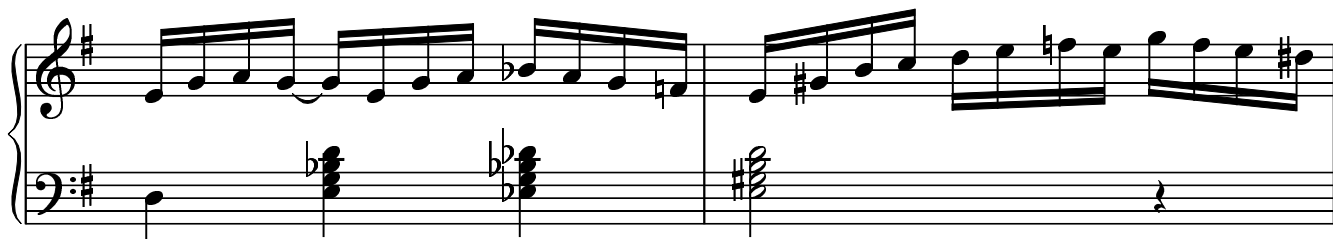
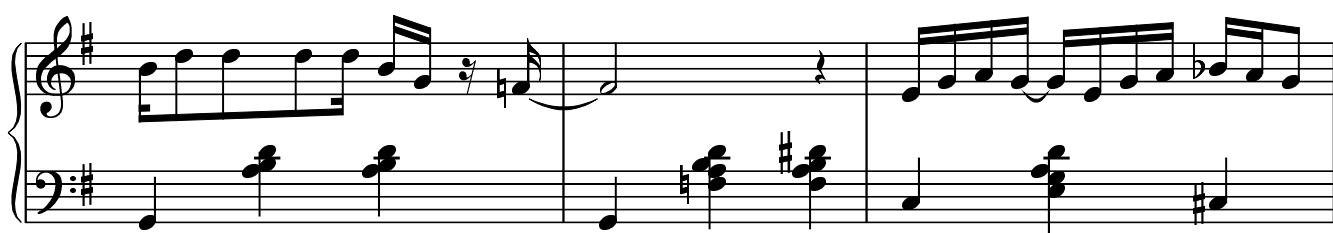
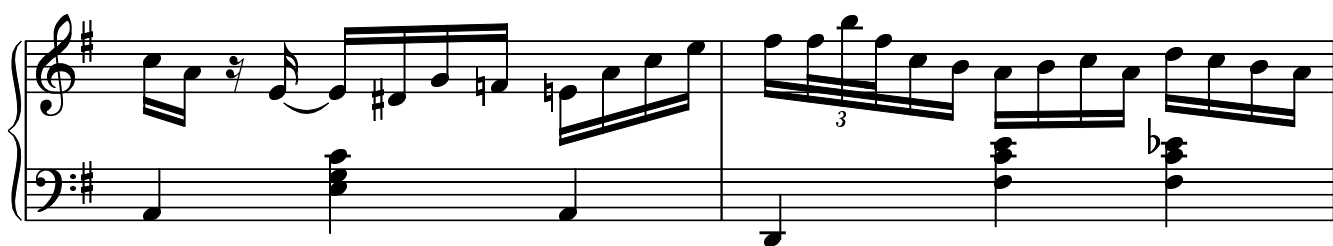
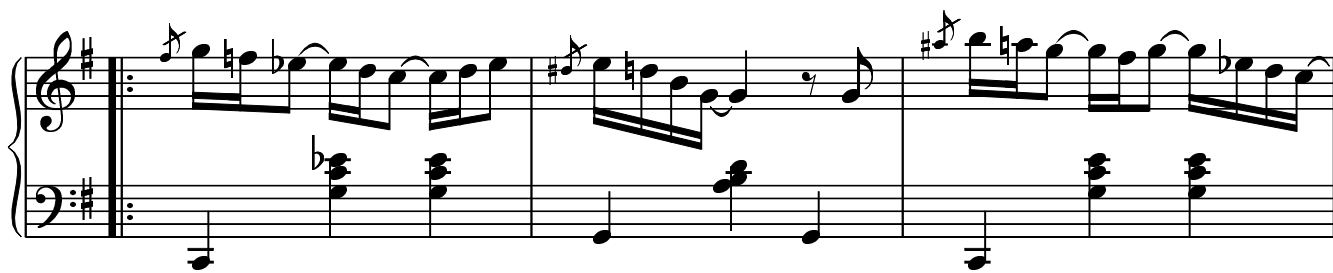

